

BRIAN RIEDE DESIGN, INC. RESERVES ITS COMMON LAW COPYRIGHT AND OTHER PROPERTY RIGHTS IN THESE PLANS, IDEAS AND DESIGNS. THESE IDEAS, DESIGNS AND PLANS ARE NOT TO BE REPRODUCED, CHANGED OR COPIED IN ANY MANNER, NOR ARE THEY TO BE ASSIGNED TO A THIRD PARTY WITHOUT THE EXPRESS WRITTEN PERMISSION OF BRIAN RIEDE DESIGN, INC.

**FRAMING NOTES:**  
THESE NOTES ARE SUGGESTED MINIMUM REQUIREMENTS ONLY. DUE TO A VARIANCE OF CODES PER REGION, PLEASE REFER AND COMPLY WITH ALL YOUR LOCAL CODES.  
CONSULT WITH LOCAL ENGINEERS FOR ALL STRUCTURAL REQUIREMENTS.  
ALL FRAMED WALL DIMENSIONS ARE BASED ON 2x4 STUDS UNLESS OTHERWISE NOTED.  
WHERE PRE-ENGINEERED FLOOR AND ROOF TRUSSES ARE USED, TRUSS MANUFACTURER MUST PROVIDE SHOP DRAWINGS WHICH BEAR SEAL OF REGISTERED ENGINEER IN STATE IN WHICH WORK IS TO BE PERFORMED.  
ALL BASEMENT WALLS, BEAMS, AND COLUMNS TO BE DESIGNED BY LOCAL STRUCTURAL ENGINEER AND MEET ALL LOCAL CODES.  
ALL SOLID FRAMING, COLUMNS, BEAMS, ETC., TO BE DESIGNED BY LOCAL STRUCTURAL ENGINEER AND MEET ALL LOCAL CODES.

**WINDOW & DOORS NOTES:**  
1. WINDOW EGRESS TO BE 20"W X 24" H MINIMUM (821 SQ. IN.) CLEAR OPENING.  
2. ALL WINDOW WITHIN 24" RADIUS OF A DOOR OR LESS THAN 18" FROM THE FLOOR MUST HAVE TEMPERED GLASS  
3. ALL SIDELITES, FRENCH DOORS AND PATIOS DOORS MUST HAVE TEMPERED GLASS.

**GENERAL NOTES:**  
ALL DETAILS AND CONDITIONS ARE CNTR. RESPONSIBILITY TO VERIFY PRIOR TO CONSTRUCTION.  
ALL SLAB AND FLOORPLAN DIMENSIONS TO BE VERIFIED BY CNTR. PRIOR TO CONSTRUCTION.

**GENERAL NOTES:**  
WORK SHALL BE PERFORMED IN ACCORDANCE WITH ALL APPLICABLE NATIONAL, STATE, AND LOCAL CODES, AND REGULATIONS  
CONTRACTOR SHALL VERIFY ALL CONDITIONS AND DIMENSIONS AT SITE  
2. BEFORE BEGINNING CONSTRUCTION, ANY DISCREPANCIES SHALL BE REPORTED TO BBHP, INC. FOR JUSTIFICATION AND/OR CORRECTION BEFORE PROCEEDING WITH WORK. CONTRACTORS SHALL ASSUME RESPONSIBILITY FOR ERRORS THAT ARE NOT REPORTED. ALL DIMENSIONS SHOULD BE READ OR CALCULATED  
3. DO NOT SCALE DRAWINGS.  
4. CONSULT LOCAL ENGINEER FOR PROPER FOOTING AND REINFORCING SIZES.  
5. PLANS STAMPED BY AN ENGINEER IN THE STATE WHERE CONSTRUCTION IS OCCURRING DUE TO A WIDE VARIANCE IN LOCAL CODES, SOIL BEARING CONDITIONS, FROST LINE DEPTHS, GEOLOGICAL AND WEATHER CONDITIONS, ETC. IS THE RESPONSIBILITY OF THE CONTRACTOR.  
6. CONTRACTOR IS RESPONSIBLE FOR ADJUSTING AND VERIFYING ALL STRUCTURAL DETAILS AND CONDITIONS TO MEET ALL LOCAL CODES AND TO INSURE A QUALITY AND SAFE STRUCTURE.  
7. ALL CONSTRUCTION AND STRUCTURAL MEMBERS SHALL BE OF A GOOD GRADE AND QUALITY AND MEET ALL NATIONAL, STATE, AND LOCAL BUILDING CODES WHERE APPLICABLE

**GENERAL NOTES:**  
1. DO NOT SCALE DRAWINGS  
2. WINDOW EGRESS TO BE 20"W X 24" H MINIMUM (821 SQ. IN.) CLEAR OPENING.  
3. ALL WINDOW WITHIN 24" RADIUS OF A DOOR OR LESS THAN 18" FROM THE FLOOR MUST HAVE TEMPERED GLASS  
4. ALL SIDELITES, FRENCH DOORS AND PATIOS DOORS MUST HAVE TEMPERED GLASS.  
5. ALL ROOF OVERHANGS TO BE 12" UNLESS OTHERWISE NOTED  
6. ALL ROOF PITCHES TO BE 10/12.  
7. TYPICAL CLG. HEIGHTS:  
9'-0" FIRST FLOOR

NOTE: WHEN TWO ROOFS INTERSECT WITH DIFFERENT ROOF PITCHES, BLOCK TOP OF STUD WALLS AS REQ'D TO LINE UP FACIAS AT A MINIMUM OF 1'-0" OVERHANG.

NOTE: ATTIC VENTILATION PER LOCAL CODES AND REQUIREMENTS

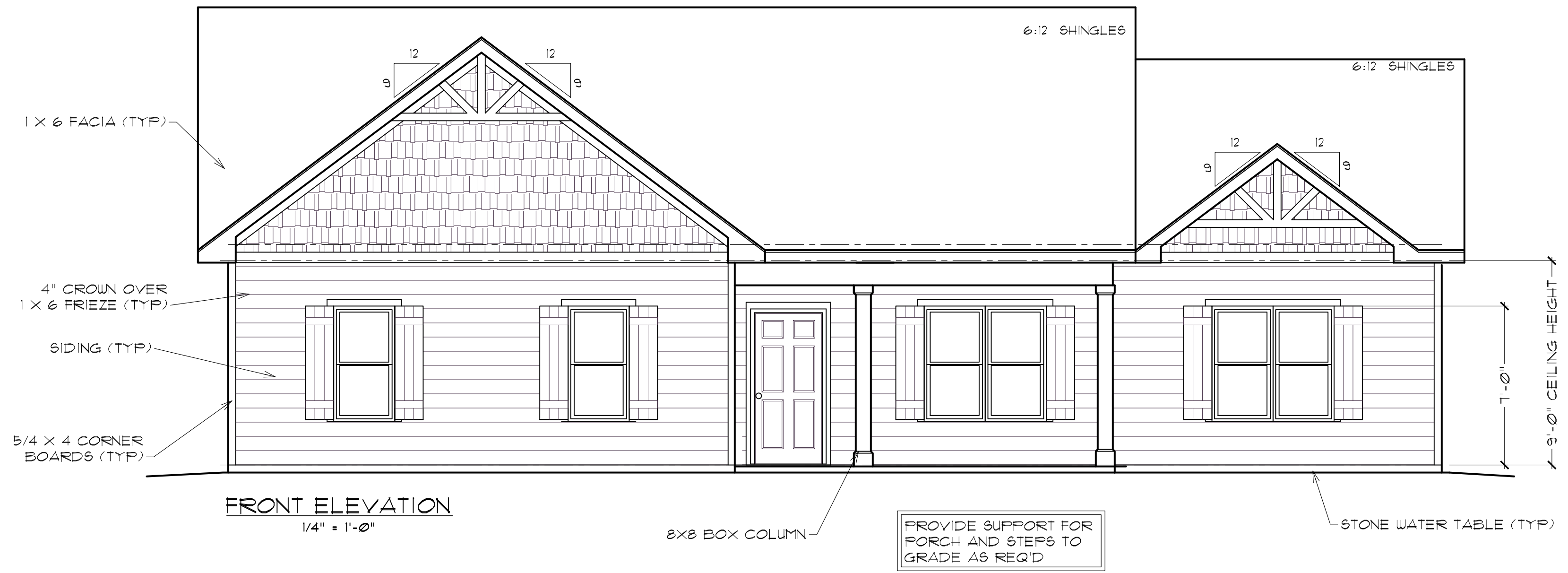

REPRODUCTION OF THESE PRINTS WITHOUT THE EXPRESS WRITTEN PERMISSION OF VEITCH CONST. OR BRIAN RIEDE DESIGN, INC IS PROHIBITED. ANY ILLEGAL REPRODUCTION WILL BE PROSECUTED TO FULLEST EXTENT OF THE COPYRIGHT LAWS. BRIAN RIEDE DESIGN, INC.  
**RELEASED FOR CONSTRUCTION - VEITCH CONST.**

MAIN PLAN  
SQUARE FOOTAGES:  
FIRST FLOOR: 1804  
GARAGE: 543

RELEASE DATE:  
**6/14/2023**

These drawings, for this design, have been developed and issued without structural engineering by Brian Riede Design, Inc. Upon beginning construction, the referenced use of this design's working drawings waives all responsibility from the designer and/or dispersons of Brian Riede Design, Inc. to be held responsible for inadvertent discrepancies, construction interpretations and/or construction results. Therefore, supplemental to these documents, is the owner, and his builder(s) responsibility for following material and equipment manufacturer's instructions, structural analysis (unless otherwise stipulated), and using recognized standards for each building craft trade, as well as compliance in full with all governing code requirements.

**Brian Riede Design, Inc.**  
1241 Smokey Road  
Newman, GA, 30263  
678-361-2356  
bmriede@yahoo.com

PROJECT:	SIDE GARAGE VEITCH CONST. GRAYSON
DRAWN BY:	RIEDE
DRWG. DATE.:	8/1/22
SCALE:	1/4" = 1'-0"
PLAN NUMBER:	BRD220091
DRWG. NO.	A = 1

BRIAN RIEDE DESIGN, INC. RESERVES ITS COMMON LAW COPYRIGHT AND OTHER PROPERTY RIGHTS IN THESE PLANS, IDEAS AND DESIGNS. THESE IDEAS, DESIGNS AND PLANS ARE NOT TO BE REPRODUCED, CHANGED OR COPIED IN ANY MANNER, NOR ARE THEY TO BE ASSIGNED TO A THIRD PARTY WITHOUT THE EXPRESS WRITTEN PERMISSION OF BRIAN RIEDE DESIGN, INC.

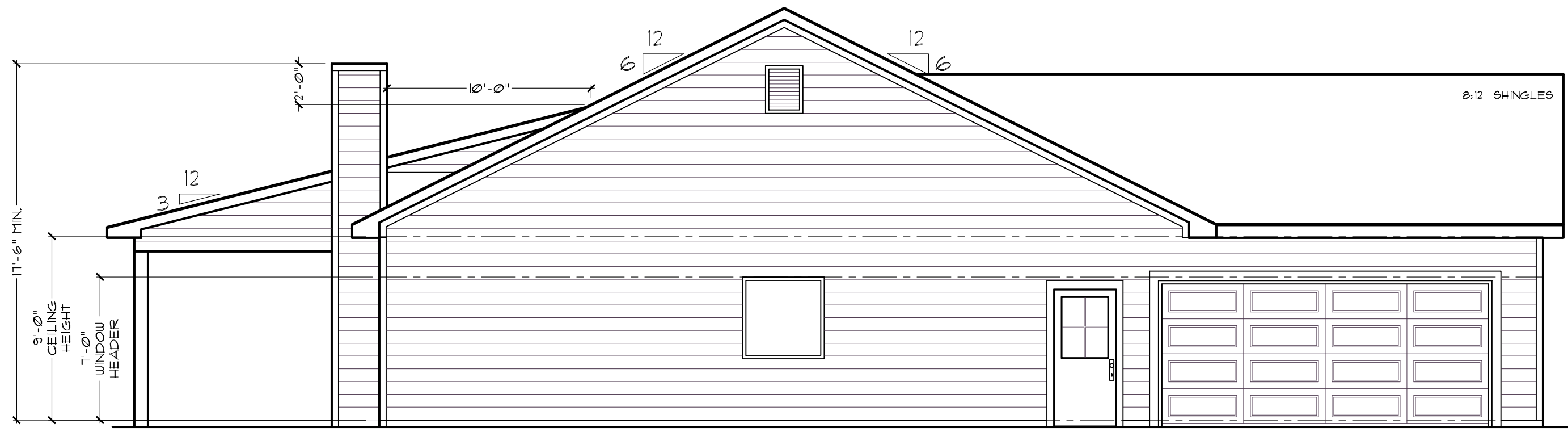

**LEFT ELEVATION**  
3/8" = 1'-0"

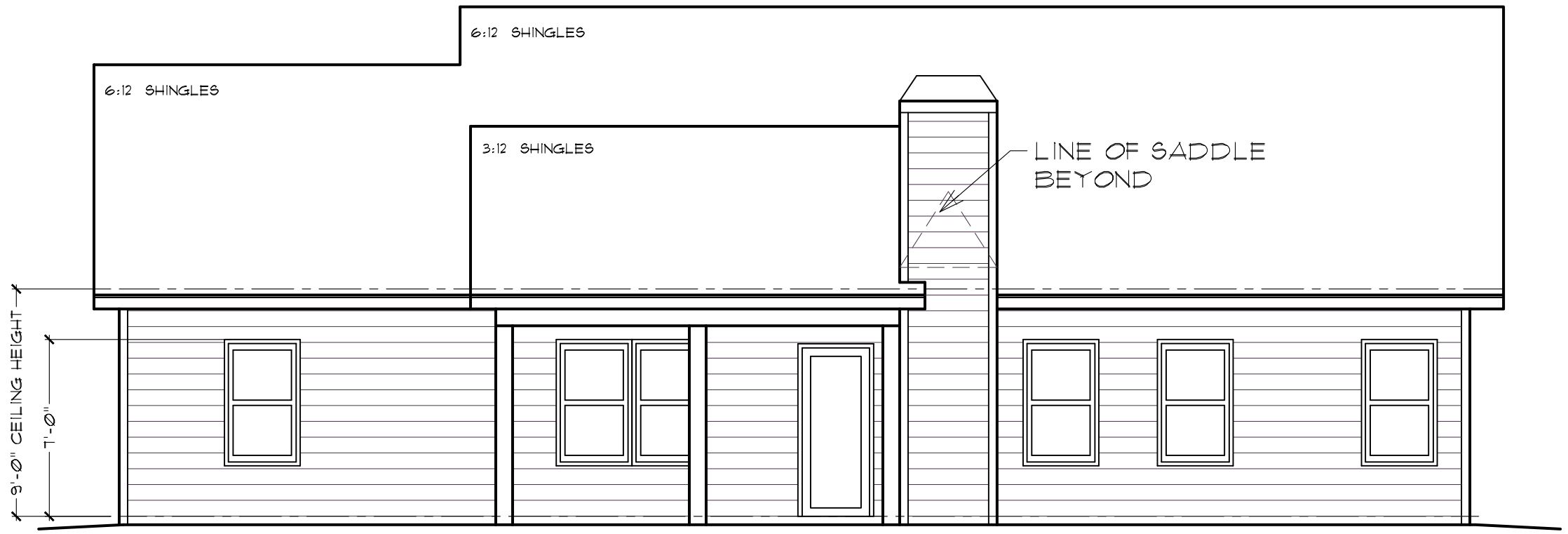

**REAR ELEVATION**  
3/8" = 1'-0"

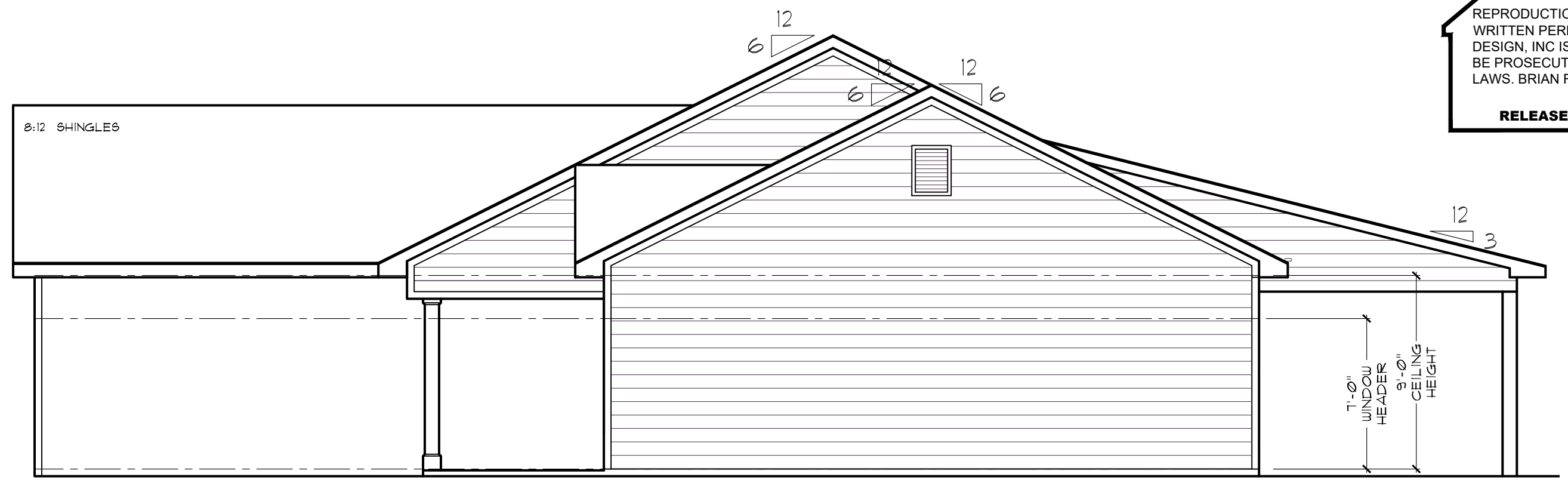

**RIGHT ELEVATION**  
3/8" = 1'-0"

REPRODUCTION OF THESE PRINTS WITHOUT THE EXPRESS WRITTEN PERMISSION OF VEITCH CONST. OR BRIAN RIEDE DESIGN, INC IS PROHIBITED. ANY ILLEGAL REPRODUCTION WILL BE PROSECUTED TO FULLEST EXTENT OF THE COPYRIGHT LAWS. BRIAN RIEDE DESIGN, INC.  
**RELEASED FOR CONSTRUCTION - VEITCH CONST.**

These drawings, for this design, have been developed and issued without structural engineering by Brian Riede Design, Inc. Upon beginning construction, the referenced use of this design's working drawings waives all responsibility from the designer and/or dispersons of Brian Riede Design, Inc. to be held responsible for inadvertent discrepancies, construction interpretations and/or construction results. Therefore, supplemental to these documents, is the owner, and his builder(s) responsibility for following material and equipment manufacturer's instructions, structural analysis (unless otherwise stipulated), and using recognized standards for each building craft trade, as well as compliance in full with all governing code requirements.

**Brian Riede Design, Inc.**  
1241 Smokey Road, Newnan, GA, 30263  
678-361-2356 bmriede@yahoo.com

PROJECT:	SIDE GARAGE
DRAWN BY:	RIEDE
DRWG. DATE:.	8/1/22
SCALE:	1/4" = 1'-0"
PLAN NUMBER:	BRD220091
DRWG. NO.	A-2

RELEASE DATE:  
**6/14/2023**

BRIAN RIEDE DESIGN, INC. RESERVES ITS COMMON LAW COPYRIGHT AND OTHER PROPERTY RIGHTS IN THESE PLANS, IDEAS AND DESIGNS. THESE IDEAS, DESIGNS AND PLANS ARE NOT TO BE REPRODUCED, CHANGED OR COPIED IN ANY MANNER, NOR ARE THEY TO BE ASSIGNED TO A THIRD PARTY WITHOUT THE EXPRESS WRITTEN PERMISSION OF BRIAN RIEDE DESIGN, INC.

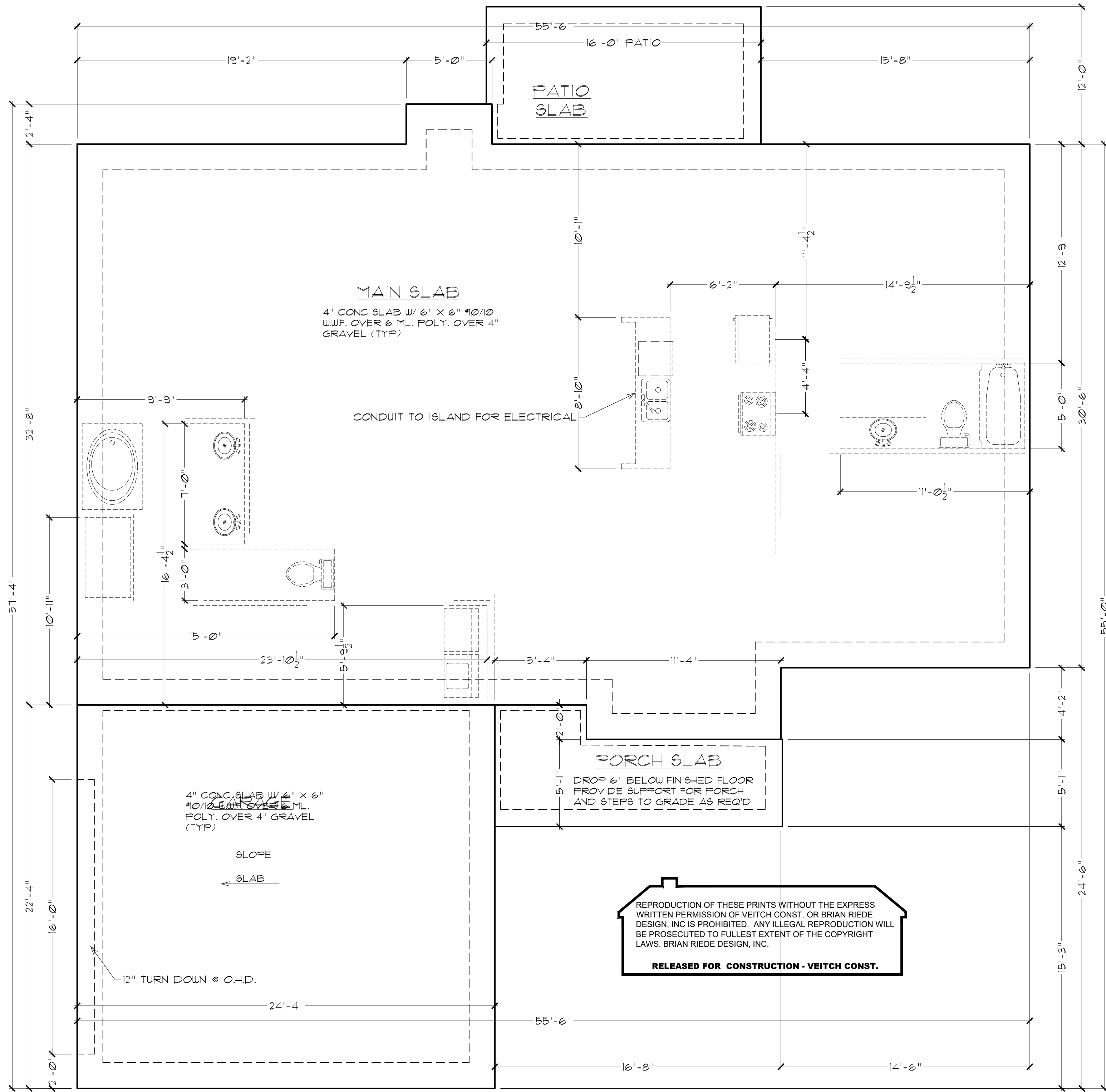

RELEASE DATE:  
**6/14/2023**

PROJECT: SIDE GARAGE  
VEITCH CONST.  
GRAYSON

DRAWN BY: RIEDE

DRWG. DATE: 8/1/22

SCALE: 1/4" = 1'-0"

PLAN NUMBER: BRD220091

DRWG. NO. S-1

DRAWING: FOOTING PLAN

BRIAN RIEDE DESIGN, INC. RESERVES ITS COMMON LAW COPYRIGHT AND OTHER PROPERTY RIGHTS IN THESE PLANS, IDEAS AND DESIGNS. THESE IDEAS, DESIGNS AND PLANS ARE NOT TO BE REPRODUCED, CHANGED OR COPIED IN ANY MANNER, NOR ARE THEY TO BE ASSIGNED TO A THIRD PARTY WITHOUT THE EXPRESS WRITTEN PERMISSION OF BRIAN RIEDE DESIGN, INC.

These drawings for this design have been developed and issued without structural engineering by Brian Riede Design, Inc. Upon beginning construction, the referenced use of this design's working drawings waives all responsibility from the designer and/or dispersons of Brian Riede Design, Inc. to be held responsible for inadvertent discrepancies, construction interpretations and/or construction results. Therefore, supplemental to these documents, is the owner, and his builder's responsibility for following material and equipment manufacturer's instructions, structural analysis (unless otherwise stipulated), and using recognized standards for each building craft trade, as well as compliance in full with all governing code requirements.

**Brian Riede Design, Inc.**  
1241 Smokey Road Newnan, GA. 30263  
678-361-2356 bmriede@yahoo.com

BRIAN RIEDE DESIGN, INC. RESERVES ITS COMMON LAW COPYRIGHT AND OTHER PROPERTY RIGHTS IN THESE PLANS, IDEAS AND DESIGNS. THESE IDEAS, DESIGNS AND PLANS ARE NOT TO BE REPRODUCED, CHANGED OR COPIED IN ANY MANNER, NOR ARE THEY TO BE ASSIGNED TO A THIRD PARTY WITHOUT THE EXPRESS WRITTEN PERMISSION OF BRIAN RIEDE DESIGN, INC.

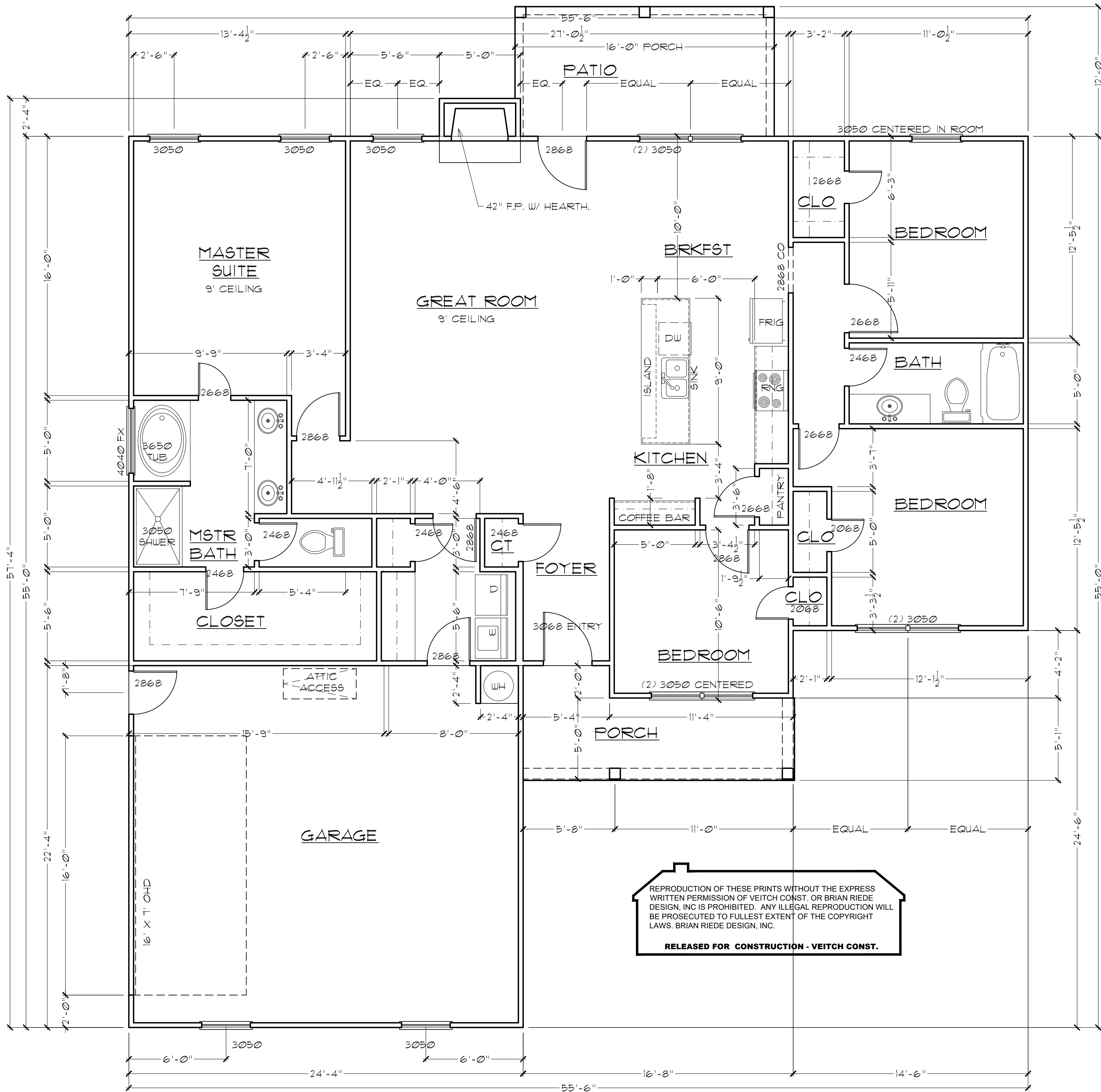

REPRODUCTION OF THESE PRINTS WITHOUT THE EXPRESS WRITTEN PERMISSION OF VEITCH CONST. OR BRIAN RIEDE DESIGN, INC IS PROHIBITED. ANY ILLEGAL REPRODUCTION WILL BE PROSECUTED TO FULLEST EXTENT OF THE COPYRIGHT LAWS. BRIAN RIEDE DESIGN, INC.  
**RELEASED FOR CONSTRUCTION - VEITCH CONST.**

RELEASE DATE:  
**6/14/2023**

BRIAN RIEDE DESIGN, INC. RESERVES ITS COMMON LAW COPYRIGHT AND OTHER PROPERTY RIGHTS IN THESE PLANS, IDEAS AND DESIGNS. THESE IDEAS, DESIGNS AND PLANS ARE NOT TO BE REPRODUCED, CHANGED OR COPIED IN ANY MANNER, NOR ARE THEY TO BE ASSIGNED TO A THIRD PARTY WITHOUT THE EXPRESS WRITTEN PERMISSION OF BRIAN RIEDE DESIGN, INC.

PROJECT: SIDE GARAGE  
VEITCH CONST.  
GRAYSON  
DRAWING: FLOOR PLAN

DRAWN BY: RIEDE  
DRWG. DATE: 8/1/22  
SCALE: 1/4" = 1'-0"  
PLAN NUMBER: BRD220091  
DRWG. NO. A-3

**Brian Riede Design, Inc.**  
1241 Smokey Road, Newnan, GA, 30263  
678-361-2356 bmriede@yahoo.com

These drawings for this design have been developed and issued without structural engineering by Brian Riede Design, Inc. Upon beginning construction, the referenced use of this design's working drawings waives all responsibility from the designer and/or dispersons of Brian Riede Design, Inc. to be held responsible for inadvertent discrepancies, construction interpretations and/or construction results. Therefore, supplemental to these documents, is the owner, and his builder(s) responsibility for following material and equipment manufacturer's instructions, structural analysis (unless otherwise stipulated), and using recognized standards for each building craft trade, as well as compliance in full with all governing code requirements.

BRIAN RIEDE DESIGN, INC. RESERVES ITS COMMON LAW COPYRIGHT AND OTHER PROPERTY RIGHTS IN THESE PLANS, IDEAS AND DESIGNS. THESE IDEAS, DESIGNS AND PLANS ARE NOT TO BE REPRODUCED, CHANGED OR COPIED IN ANY MANNER, NOR ARE THEY TO BE ASSIGNED TO A THIRD PARTY WITHOUT THE EXPRESS WRITTEN PERMISSION OF BRIAN RIEDE DESIGN, INC.

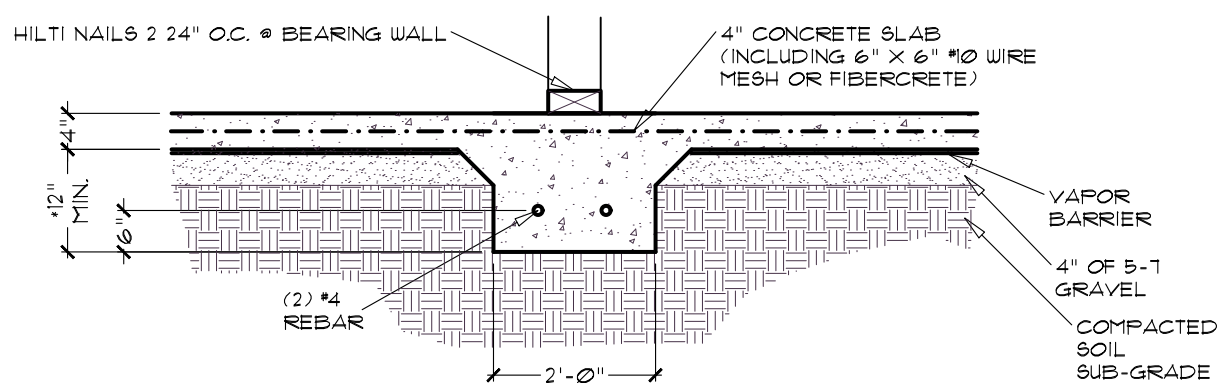
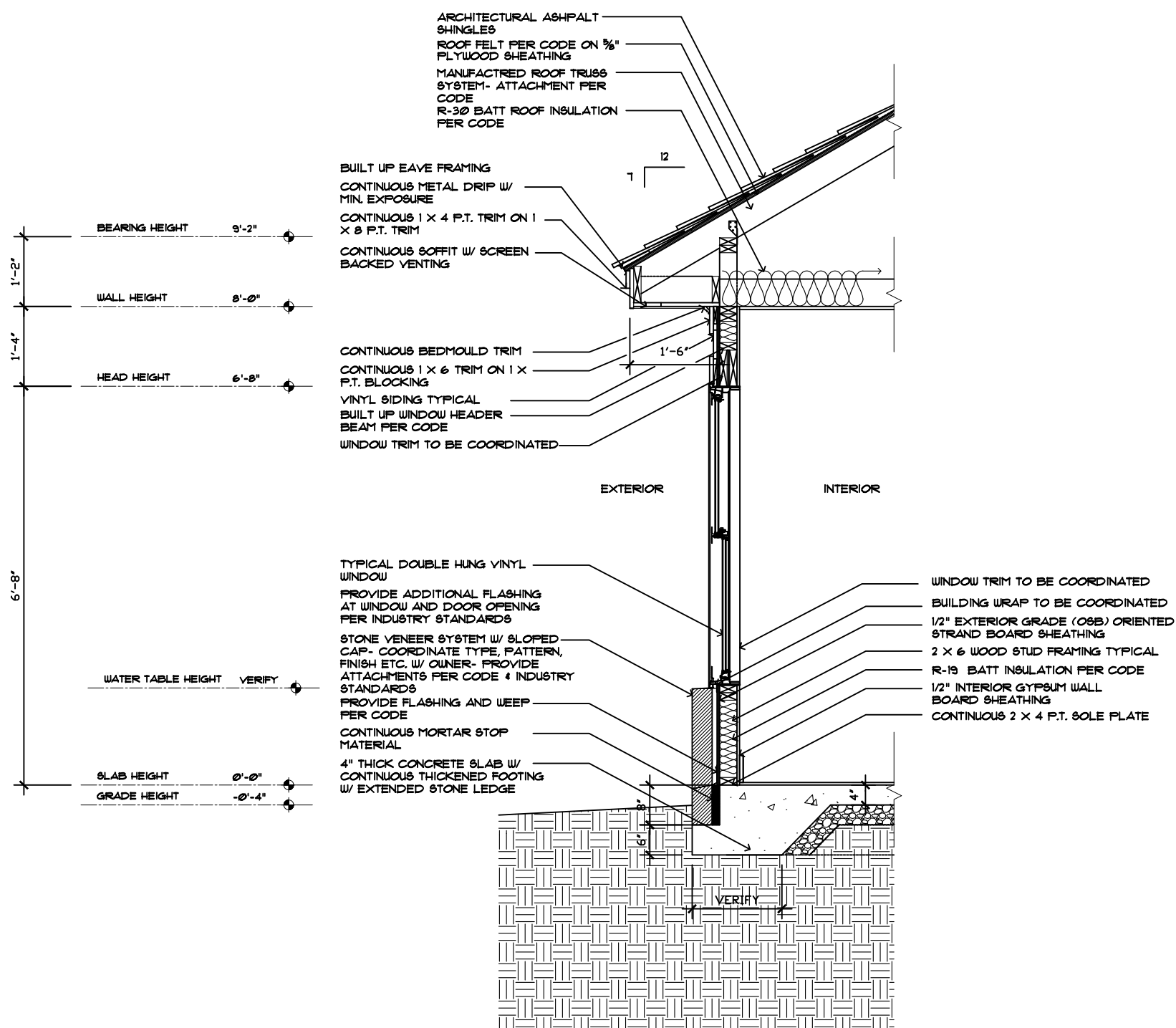

DETAIL @ INTERIOR FOOTING

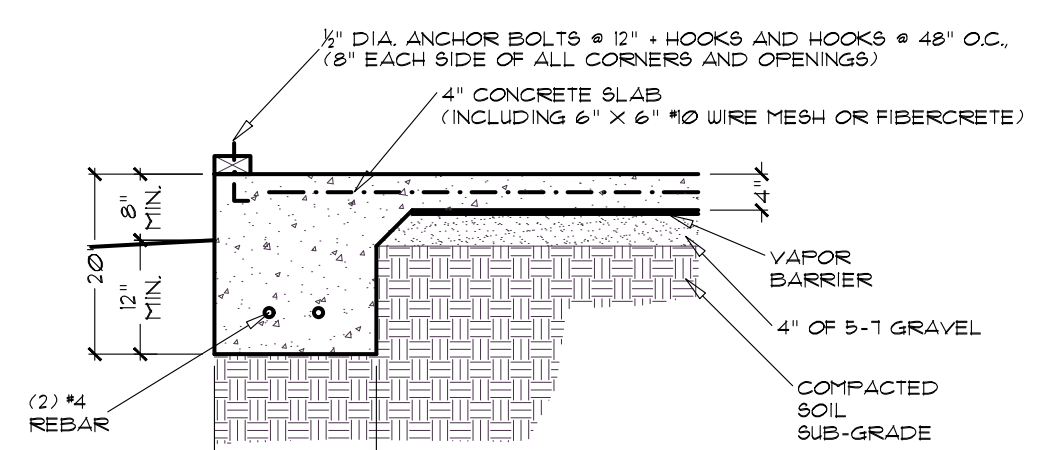

DETAIL @ EXTERIOR FOOTING

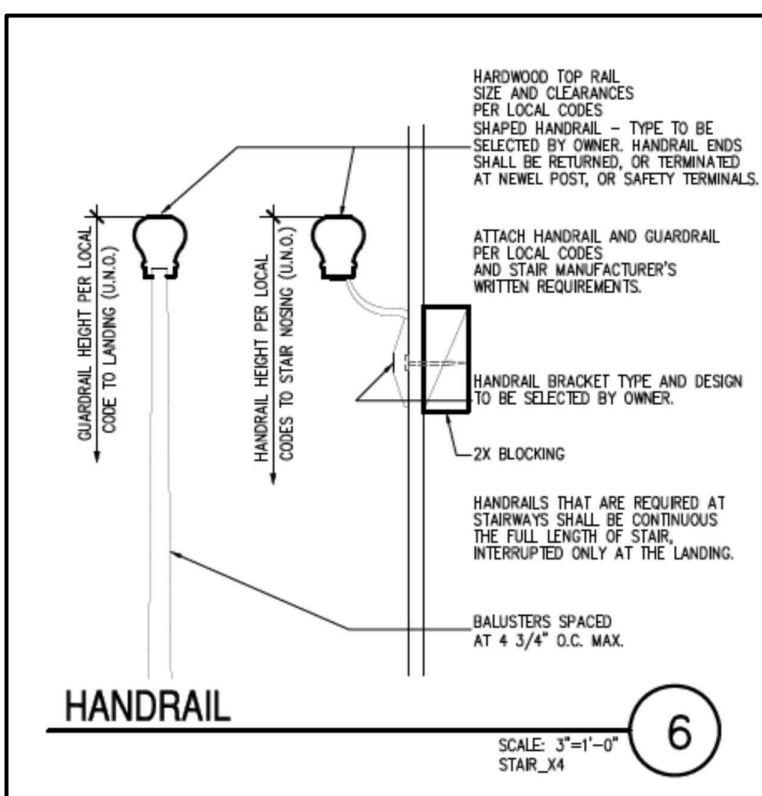

HANDRAIL

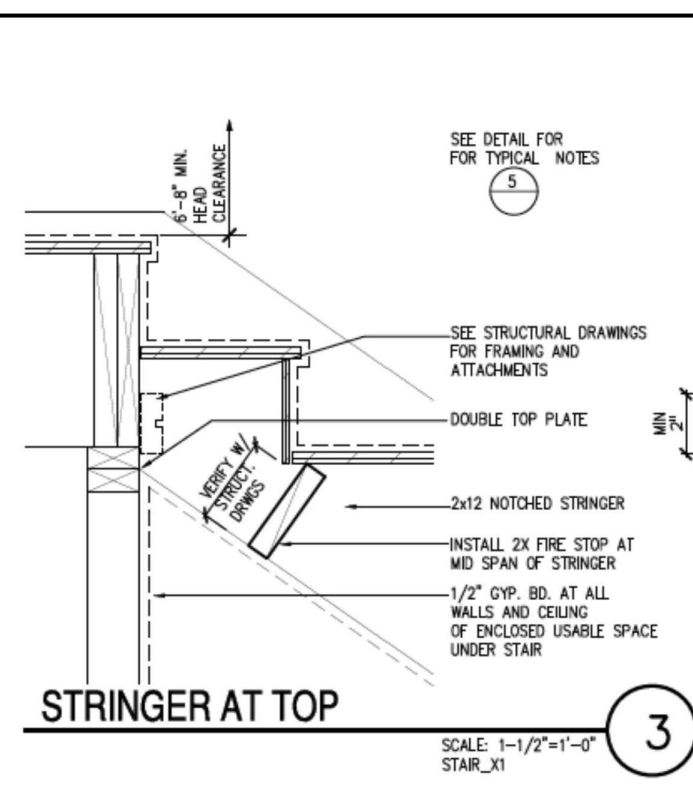

STRINGER AT TOP

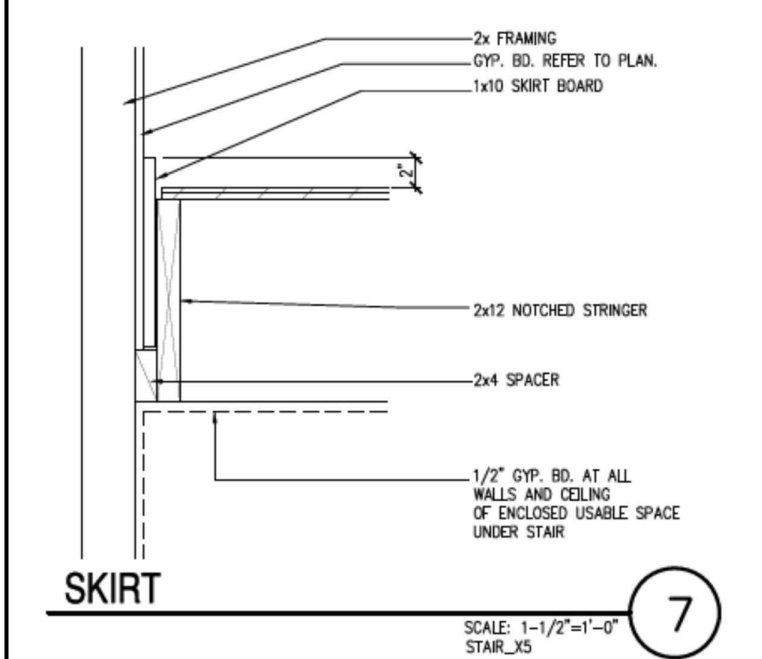

SKIRT

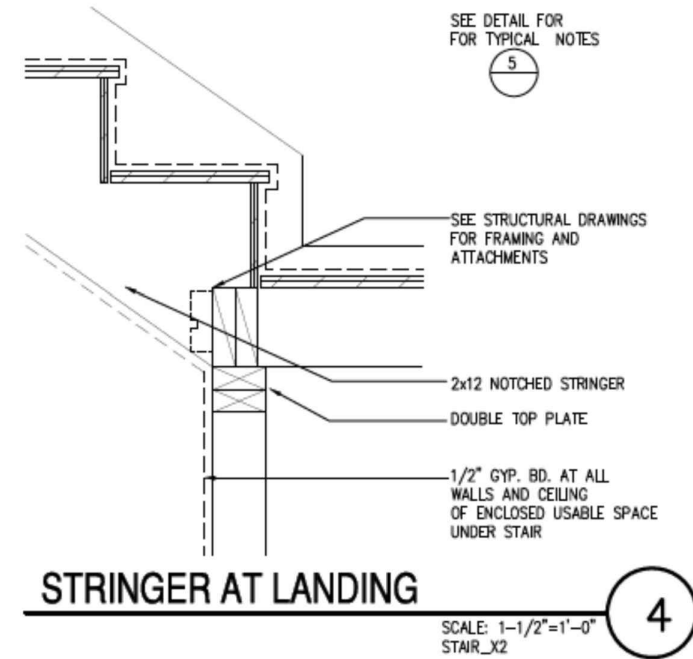

STRINGER AT LANDING

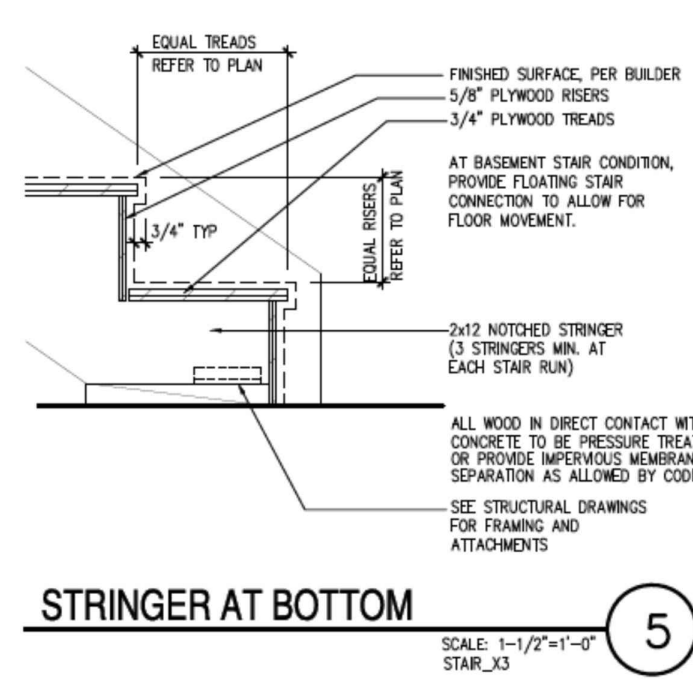

STRINGER AT BOTTOM

REPRODUCTION OF THESE PRINTS WITHOUT THE EXPRESS WRITTEN PERMISSION OF VEITCH CONST. OR BRIAN RIEDE DESIGN, INC IS PROHIBITED. ANY ILLEGAL REPRODUCTION WILL BE PROSECUTED TO FULLEST EXTENT OF THE COPYRIGHT LAWS. BRIAN RIEDE DESIGN, INC.

RELEASED FOR CONSTRUCTION - VEITCH CONST.

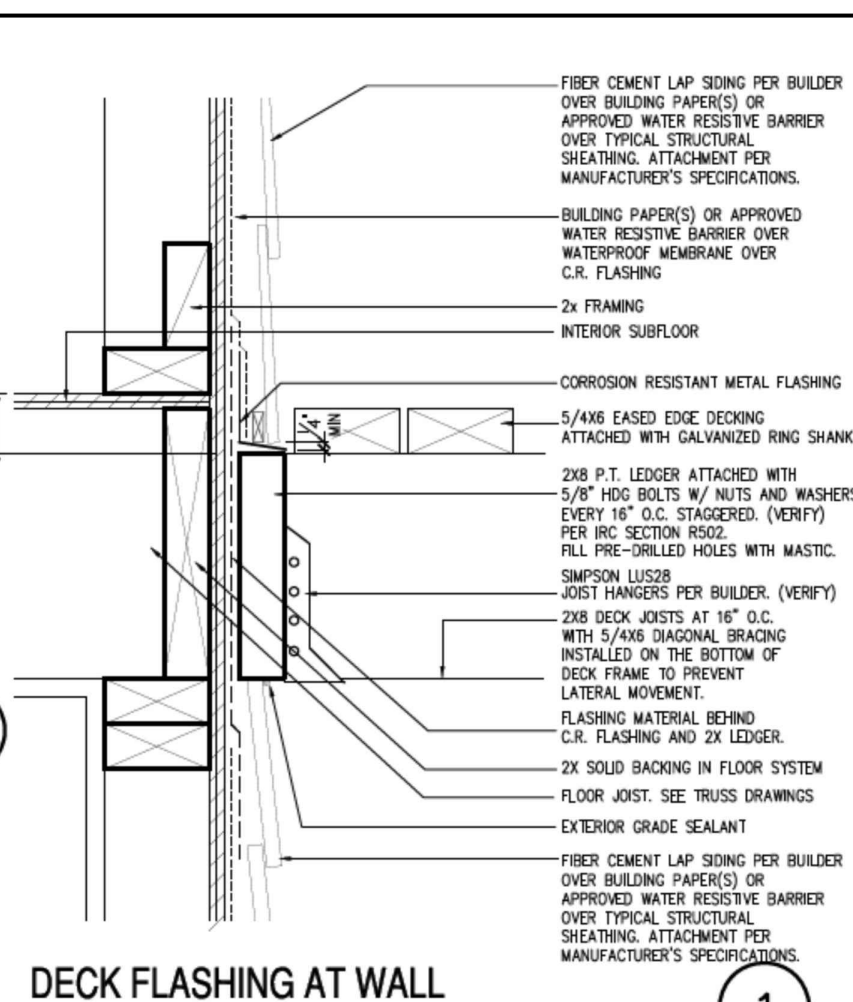

DECK FLASHING AT WALL

1. ALL RAILS LEVEL.
2. ALL DECK MATERIAL TO BE TREATED TO RESIST ROT AND DECAY PER CODE.
3. ALL FASTENERS TO BE HOT DIPPED GALVANIZED TO RESIST RUSTING.
4. GUARDRAILS TO BE DESIGNED PER IRC SECTION R312 AND TABLE R301.5 AND SHALL BE ABLE TO RESIST A LOAD OF 200 LBS APPLIED IN ANY DIRECTION AT ANY POINT ALONG THE TOP RAIL.

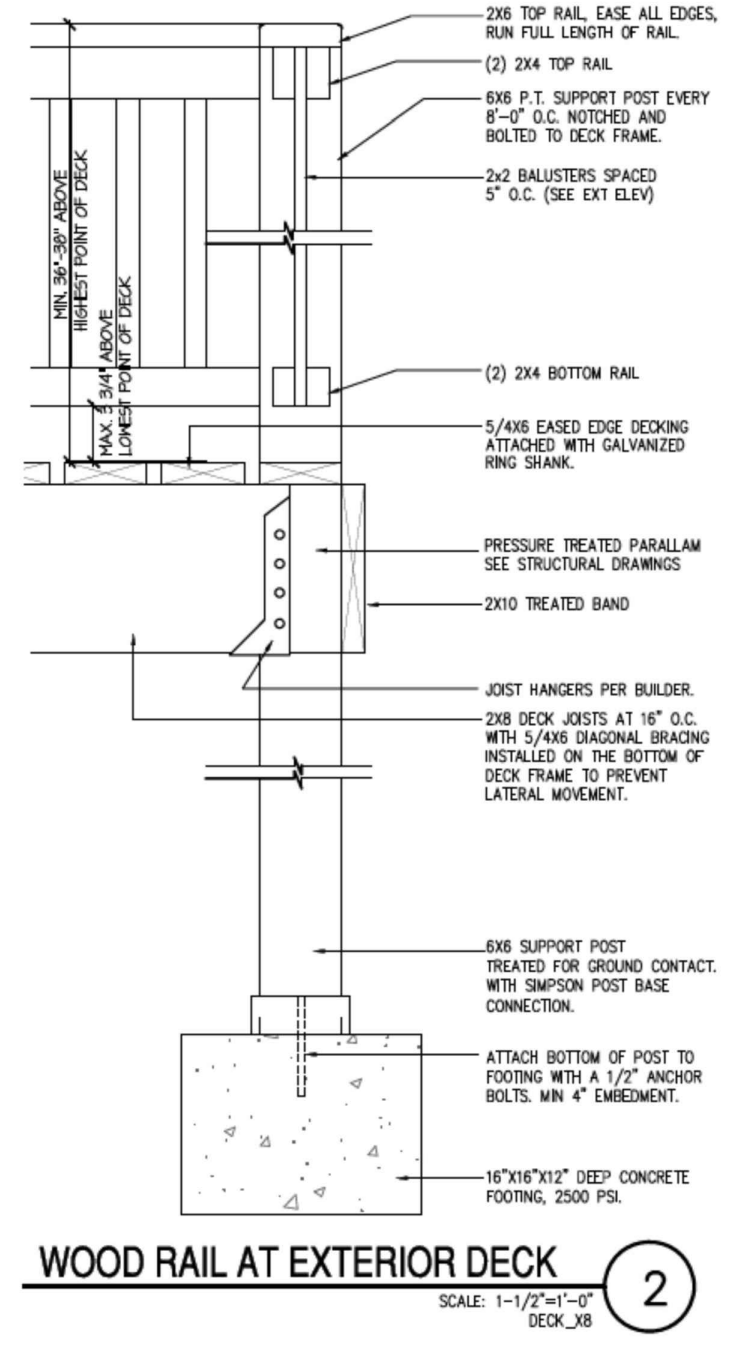

WOOD RAIL AT EXTERIOR DECK

These drawings, for this design, have been developed and issued without structural engineering by Brian Riede Design, Inc. Upon beginning construction, the referenced use of this design's working drawings waives all responsibility from the designer and/or dispersons of Brian Riede Design, Inc. to be held responsible for inadvertent discrepancies, construction interpretations and/or construction results. Therefore, supplemental to these documents, is the owner, and his builder(s) responsibility for following material and equipment manufacturer's instructions, structural analysis (unless otherwise stipulated), and using recognized standards for each building craft trade, as well as compliance in full with all governing code requirements.

**Brian Riede Design, Inc.**  
 1241 Smokey Road Newnan, GA, 30263  
 678-361-2356 bmriede@yahoo.com

PROJECT:  
 VEITCH CONST.  
 GRAYSON  
 DRAWING:  
 DETAILS

DRAWN BY:  
 RIEDE  
 DRWG. DATE:  
 8/1/22  
 SCALE:  
 1/4" = 1'-0"  
 PLAN NUMBER:  
 BRD220091  
 DRWG. NO.  
 A-4

RELEASE DATE:  
**6/14/2023**